THANYAPURA
PHUKET

WELCOME TO THANYAPURA RESORT

Experience a rejuvenating stay at Thanyapura Resort, where active lifestyles meet tranquility. Our resort boasts a total of 114 well-appointed rooms that cater to your individual preferences. With two distinct wings – The Pool Wing and The Garden Wing – we offer diverse options to suit your holiday style.

ACCOMMODATION

THE POOL WING — 77 ROOMS

Experience a dynamicand refreshing atmosphere tailored for active guests. The Pool Wing features a 25-meter recreational pool, a pool bar, and a 24-hour reception. Surrounded by lush green gardens, this wing offers modern room types suitable for those seeking an active and healthier holiday experience.

THE GARDEN WING — 37 ROOMS

Hidden in an oasis of tranquility, the Garden Wing houses ground-level rooms accessible through a lush courtyard. Each room features an outdoor terrace with views of either Khao Phra Thaeo wildlife sanctuary or our beautiful gardens. The Garden Wing is perfect for individual or group lifestyle retreats.

THANYAPURA SPECIAL OFFERS

DURING YOUR STAY, ENJOY THESE COMPLIMENTARY BENEFITS:

- Drinking water at main sports facilities
- Access to sports facilities
  (running track 500M, gym for ages 16+, fitness group classes, yoga, and mind group classes as per monthly program)
- Towel service at sports facilities
  Access to indoor tennis courts (subject to availability)
- Access to lifestyle locker with towel service
  (includes sauna, steam room, Jacuzzi, and cold bath)
- Wireless internet access throughout the hotel
- One complimentary room for every 30 rooms or more during the stay period

ROOM TYPES

STANDARD ROOM GARDEN WING

Size: 30 sq.m. | **Bed Configuration:** Twin Bed or King Bed
Occupancy: Maximum 2

JUNIOR SUITE ROOM GARDEN WING

Size: 55 sq.m. | **Bed Configuration:** King Bed
Occupancy: Maximum 2+2 (Adult or Child)

SUPERIOR ROOM POOL WING

Size: 32 sq.m. | **Bed Configuration:** Twin Bed or King Bed
Occupancy: Maximum 2+1 (Adult or Child)
Remark: No balcony or terrace

DELUXE ROOM POOL WING

Size: 32 sq.m. | **Bed Configuration:** Twin Bed or King Bed
Occupancy: Maximum 2+1 (Adult or Child)
Remark: With balcony, terrace

SUITE ROOM POOL WING

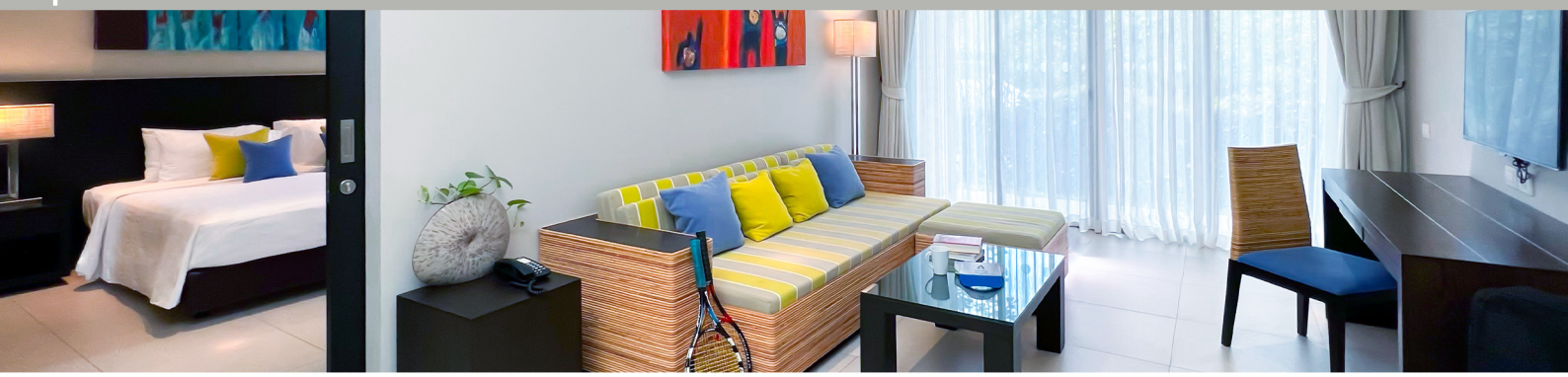

Size: 63 sq.m. | **Bed Configuration:** Twin Bed or King Bed, separate living room
Occupancy: Maximum 2+2 (Adult or Child)

EXTRA PERSON POLICY

- 3rd person: Not available in Standard rooms
- 4th person: Only available in Junior Suite and Suite
- Extra person (12 years old and above):
  THB 1,500 (including breakfast),
  THB 1,000 (excluding breakfast)

CHECK-IN & CHECK-OUT

- Check-in: From 14:00 hrs
- Early Check-in (08:00 hrs – 14:00 hrs): 50% room charge
- Early Check-in (before 08:00 hrs): 100% room charge
- Check-out: By 12:00 hrs
- Late Check-out (12:00 hrs – 18:00 hrs): 50% room charge
- Late Check-out (after 18:00 hrs): 100% room charge
- Early check-in or late check-out subject to availability

BOOK YOUR STAY NOW!

www.thanyapura.com/resorts/phuket | info@thanyapura.com | +66 (0) 76 33 6000 | Thanyapura Phuket | thanyapuraphuket